SDCCD MEASURE HH BOND PROGRAM PROJECT PROFILE — SAN DIEGO CITY COLLEGE OUTDOOR ATHLETICS EXPANSION AND UPGRADES HH-C-002-015

San Diego City College — Outdoor Athletics Expansion and Upgrades

Project Overview

Current Status /Phase	Site Assessment
Construction Type	New Construction / Modernization
Gross Square Footage	TBD
Division of State Architect	September 2026
Construction Method	Design-Bid-Build
Contract Start Date	January 2027
Contract Expiration Date	TBD

Project Financials

Funded By	Measure HH

Project Teams

General Contractor	TBD
Architect	DLR Group, Inc.
Structural Engineer	TBD
Civil Engineer	TBD
Mech./Elect. Engineer	TBD
Executive Const. Manager	Ben Baker
SDCCD Program Manager	Gafcon
DSA Inspector	TBD

Site Detail

Campus	San Diego City College
Coordinates	*32° 43′ 21.51″ N, 117° 9′ 14.96″ W*

Project Schedule

Programming & Planning	Design and DSA Approval	Construction Completion (Est.)	FFE and Move-In (Est.)
November 2025	Design: May 2026 DSA: September 2026	August 2027	November 2027

Project Insight

- The AE team has evaluated the existing site conditions to determine feasibility for improvements.
- Findings were presented to SDCCD leadership and the team will move forward with the proposed recommendations, including the direction to include the Soccer Field replacement.
- DLR Group will begin stakeholder meetings for concept programming in November.
- Civil survey and underground utility surveys drafts received, and will be refined to include limits of work within Park Blvd.

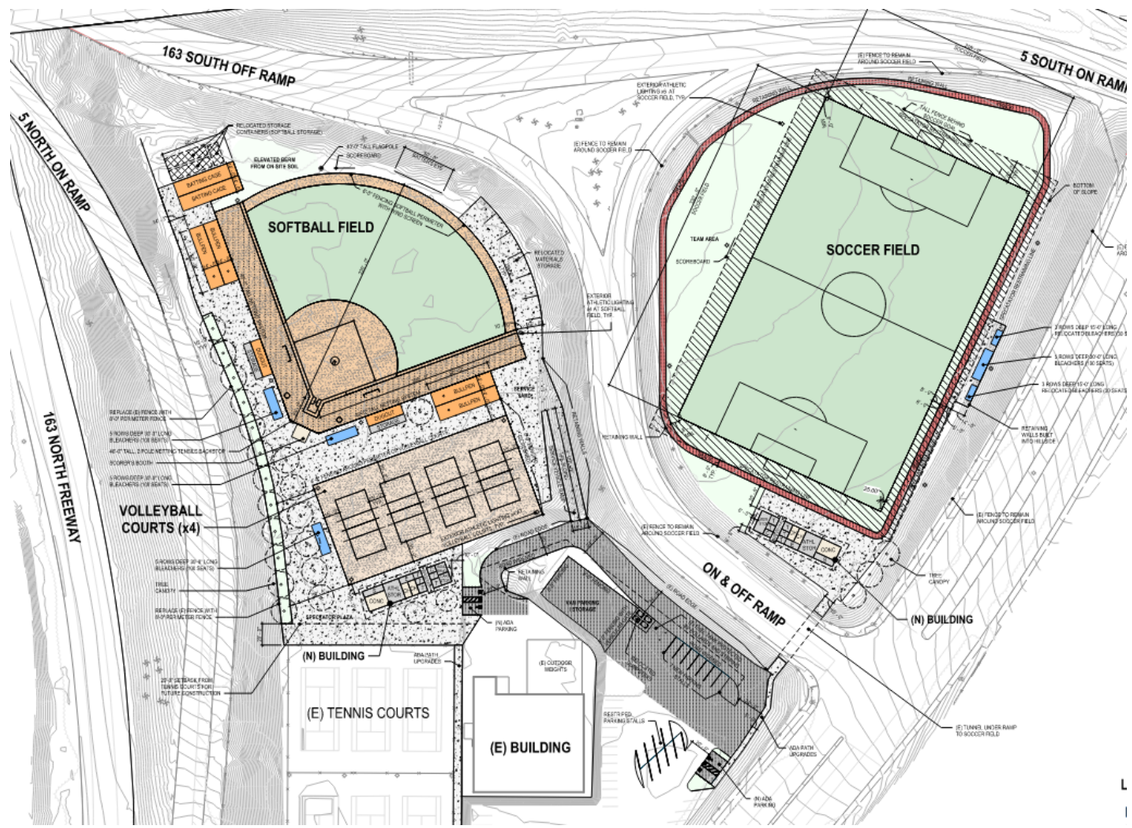

Project Features

The San Diego City College Outdoor Athletics Expansion and Upgrades Project involves the and upgrades and expansion of the existing outdoor athletic fields in the northern part of the San Diego City College campus. The project improvements include:

- Four (4) new sand volleyball courts with seating for spectators
- New restrooms and storage buildings
- New re-oriented softball fields, dugouts, backstop, fencing and batting cages
- Enlarging and rebuilding the existing soccer field to meet minimum NCAA dimensions
- New sidelines, support buildings, retaining structures and warm-up track
- New accessible path of travel and new accessible parking
- New infrastructure and utility improvements

Project Site Plan

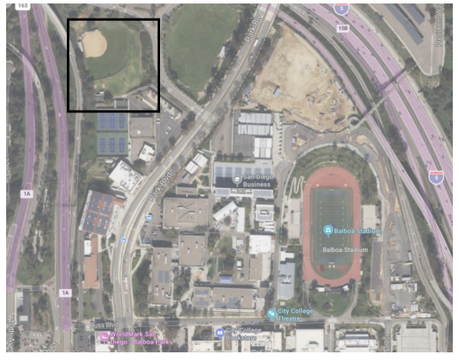

1313 Park Blvd, San Diego, CA 92101